



Shiloh United Methodist Church

Pastor Ryan Mendenhall 943 N. NC Highway 150 Lexington NC 27295

Phone: 336-787-5566 Ryan's cell: 336-414-9296

Website: www.shilohlexington.org

OUR MISSION

Shiloh United Methodist Church exists to glorify God by making disciples of Jesus Christ who delight in His worship, who nurture His people and who advance His kingdom.

Sun	Mon	Tue	Wed	Thu	Fri	Sat
2 3:00 Youth 5:00 BOD	3 6:00 UMW 7:00 Scout Troop 221 for Boys & Scout Troop 9221 for Girls	4	5 10:30 Bible Study	6 3:00 Shiloh Seniors to Raleigh for David Jeremiah	7	8
9 11:15 Special Called Charge Conference 3:00 Youth	10 7:00 Scout Troop 221 for Boys & Scout Troop 9221 for Girls	11 7:00 Cub Scout Family Pack 3221	12 10:30 Bible Study	13	14	15
16 7 am UMM Breakfast 3:00 Youth	17 7:00 Scout Troop 221 for Boys & Scout Troop 9221 for Girls	18 7:00 Cub Scout Family Pack 3221	19 10:30 Bible Study	20 4:30 Poor Man's Supper 7:00 Together in Christ Building Team	21	22
23 3:00 Youth 5:00 Nominations Committee	24 7:00 Scout Troop 221 for Boys & Scout Troop 9221 for Girls	25 7:00 Cub Scout Family Pack 3221 7:00 Missional network charge conf. at Bethesda UMC	26 10:30 Bible Study	27	28	29
30 3:00 Youth	31 7:00 Scout Troop 221 for Boys & Scout Troop 9221 for Girls					



A Tapestry of Joy Part 1

Ephesians 2:20-22 (CEB)

As God's household, you are built on the foundation of the apostles and prophets with Christ Jesus himself as the cornerstone. ²¹ The whole building is joined together in him, and it grows up into a temple that is dedicated to the Lord. ²² Christ is building you into a place where God lives through the Spirit.

I want to thank all those who came out in August following worship for a time of snacks and fellowship. And a special shout out to the person who made the monkey bread! I appreciate you taking the time to share your life and love for Shiloh with me.

One of the things that God has uniquely equipped me to do is to discover patterns of connectionalism. That is part of our Methodist DNA, that by God's grace, we live in a constant, growing connectionalism to God to witness and testify to the redemptive work of Christ. While also as a church to discover our unique role in God's plan.

Therefore, during our meetings, I asked you to share what brings you joy at Shiloh because I am looking for a pattern of joy that defines God's Household at Shiloh. Joy in the sense of what makes Shiloh uniquely stick out in your life as a place where you are filled by the presence of God.

Shiloh's pattern revealed a tapestry of love. Over the coming months, I will hit the highlights in our monthly newsletter. I want to begin with the word family. Every meeting mentioned the word family. As I have learned the family tree at Shiloh, I notice the roots that began years ago when the church was planted have grown deep and wide to where this church is defined more by the fellowship of togetherness bound by the blood of Christ and less by family blood.

That is God's household at Shiloh, where I discovered a pattern of a church built by people who love God and love one another and want to grow outwardly in the joy of God's presence they experience and practice. Thus, living in the joy described in Nehemiah 8:10 that is our strength.

Saying all that, I want to thank you for being uniquely you, and may we continue to work together as a tapestry of God's love. Formed by the handiwork of our Heavenly Father, built upon the cornerstone of Christ, and knit together by the Holy Spirit. The Holy community of God that is "building you (Shiloh) into a place where God lives through the Spirit."

May God bless and keep you, and may your light be a shining beacon of God's love upon the lives of others during October.

Pastor Ryan

Financial Counters for October : *Gerald & Judy Sink*

OCTOBER



BIRTHDAYS & ANNIVERSARIES

Birthdays & Anniversaries

October

- 2: Jeff Manning
3: Milenda Bruff; Larry Evans
5. Debra Walser
6. Dwayne Chapmon; Gary & Debbie Leonard
7: Ronnie Hanes
10: Thomas Johnson
14: Dale Swicegood; Smith Leatherman; Bennett & Milenda Bruff
17: Bryn Michael
19: Linda Miller; Lillie Ann Stewart
21: Amy Manning
24: Darrell Koonts
25: Jane Elmore
26: Tracie Everhart
27: Nancy Swicegood; Linda Blankenship
28: Judy Sink
30: Gary Michael; Tony Shoaf
31: Bryan Kelley



STEWARDSHIP REPORT

General Fund- 2022 Operating Budget \$196,091.16
Needed Weekly \$3,771.00
September (thru 9/25):
Receipts: \$10,866.00

Family Life Center – Loan Balance
(9/30) \$104,420.38
Needed Weekly \$1,044.00
September (thru 9/25):
Receipts: \$2,343.00

In Memory Of (thru 9/25)

Family Life Center

Lula Michael by Franklin Michael
Bob Bowers by Brenda Bruton,
by Shiloh UMW, by Tom & Fran Copley, by Virginia Weisner, by Penny Canady; by Jane Elmore; by Jerry & Carmel Ritchie; by Noel & Jean Leatherman
Rick Canady by Penny Canady
Lula Michael by Franklin Michael
Rhonda Comis Wincek by Cliff & Paula Lopp; by Danny Sink
Lula Michael by Franklin Michael

In Honor of (thru 9/25)

Family Life Center

Darrell & Becky Koonts by Penny Canady

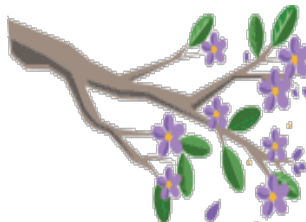

Paying
Tribute

Prayer Requests & Praises

**Members in
Care Facilities
Grayson Creek**

Old US Hwy 52
Lexington, NC 27295
*Doris Leonard

**Members & Friends
in the Military
(Active & Reserves)
LIEUT. Morgan Cope**



Members: Wendy, Ryan, Luke, Ethan , and Adam Mendenhall upon the passing of Wendy's father Boon Lee; Becky Koonts; Mark & Wanda Sink; Brenda Waitman; Ronald Michael; Leon Swicegood; Martha Hege; Pete Brooks; Shirley Bowers and family upon the passing of Bob; Geraldine Byerly; the family of Rhonda Comis Wincek; Chip Waitman;; safety for all school children & staff; our shut-in & chronically ill members

Family & Friends: The family of Boon Lee (father of Wendy Mendenhall); Benny Clodfelter; Jim Orrell; the family of Equata Ward; the family of Ronnie Mendenhall; Mariah Seaford; Teresa Hutchins; Dulin family; Janet Whichard; Laura Turlington; Sandy Mendenhall; Bill Spainhour; Equata Ward; Judy Gandy; Caleb Snider; Izzy Ramirez; Ronnie Shafer; Jerry Black; Ukraine; Larry Sink; William Hanes; Don & Diane Houck; Danette Lawson Garner

Praises: Our October anniversaries & birthdays; a successful buffet breakfast



On Thursday, October 6, the Shiloh Seniors will meet at church at 3:00 to travel to Raleigh to hear David Jeremiah and to enjoy dinner on the way home. On November 18, they will leave Shiloh at 9:15 going to Mitchell's Greenhouse & Nursery in King (75 varieties of Poinsettias). After a quick tour of the greenhouses, they will tell the group how they grow the plants & give suggestions to make our plants last longer. After the tour, there will be an opportunity to purchase plants and there will be a stop for lunch on the way home.

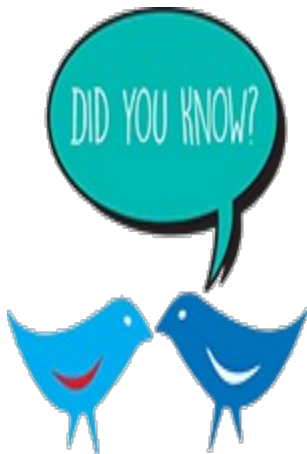

The children will begin making Chrismons in Sunday School on October 2nd. Plans are to make a boat, fish, Angel, manger scene, and dove. If possible, the kids will be able to make some to take home.

We still need volunteer teachers for the new elementary age & youth classes:

Sign Up for Elementary Sunday School:

<https://www.signupgenius.com/go/4090D4BAEA82EAAF49-shiloh>

Sign Up for Youth Sunday School:

<https://www.signupgenius.com/go/4090D4BAEA82EAAF49-shiloh1>



On 9/8, the Together in Christ Building Team built a handicapped ramp at a home on Ebert Street near Winston-Salem. The job involved two four foot landings and totaled 32 ft. in length. It took 13 team members about two hours to complete the job. On 9/13, twelve members traveled to Greensboro and installed a 36' long ramp with extra thick decking boards for bearing heavier than normal weight. This project took about two hours to complete. On 9/14, 5 team members helped build a back porch on a mobile home in the Wallburg area. On 9/26, 12 team members recovered a previously built ramp from a home in the Reedy Creek area and then reconfigured it and installed it at a home in the Churchland area. This project took about two hours. On 9/28, team members installed the skirting on the above mentioned mobile home in the Wallburg area.



- The Outreach Committee met on Sunday, September 18th, to finalize plans for the September 24th live auction & meal. We are pleased to report that the proceeds from the auction were \$5,844. Thank you to all who donated & purchased items. We also appreciate the services of our in-house auctioneer *Gerald Sink* & chef in-residence *Randy Bayliff* & his team – *Libby Adams*
- 232 two pound bags of corn meal have been brought in this year through 9/25. After many years of dedicated service, *Bill & Libby Adams* have handed off the collection of & delivery of the corn meal to New Hope Ministries to *Gerald Sink*. Thanks to all who keep those bags coming in!
- The unsheltered homeless meal was prepared on Tuesday, September 6th. The next meal prep will be on Tuesday, October 4th.
- *Cheryl Shoaf & Nancy Sink* delivered the collected supplies for schools. All of the schools were pleased to receive the much needed supplies.
- The Outreach Committee will donate \$1,000 to the Fall Festival to cover the rental of the inflatables. Members will also staff the drink & snack table on festival day.

The love offerings for the remainder of 2022 are as follows:

- October Fall Festival
- November Empty Stocking Fund
- December Angel Tree

STEWARDSHIP REPORT AUGUST 31, 2022

General Fund

		<u>Receipts</u>	<u>Expenses</u>
Month Ending	08/31/22	12,266.79	13,892.69
Year To Date	08/31/22	111,821.89	100,895.13

Family Life Center

		<u>Receipts</u>	<u>Expense</u>
Month Ending	08/31/22	4,420.00	4,522.20
Year to Date	08/31/22	132,644.45	169,776.93

Utilities:

Utilities-Church	2,141.82
Utilities-Parsonage	57.38
Garbage	67.17
Water	13.75
Church Phone	197.95

Borrowed Funds - \$104,420.38

- **BIG THANK YOUUS!!** September's Buffet Breakfast & Missions Auction were both very successful, raising \$2,927 and \$5,844 respectively. Thanks to everyone who participated in any way!
- **A Special Charge Conference** will be called at 11:15 on Sunday, 10/9, in the FLC. Due to the appointment change this past July, the salary of the Pastor has to be approved by charge conference vote. It will take 5 minutes for those members who can attend.
- **Missional Network Charge Conference Worship Service:** Join us in a celebration of our connection at Bethesda UMC near Welcome on 10/25 at 7:00 pm. All are invited, but particularly those serving in leadership positions are encouraged to attend.

**SHILOH UNITED
METHODIST CHURCH**

FALL

Festival

**OCTOBER 16th
FREE COMMUNITY EVENT**

4:00 to 6:00pm

**Inflatables Games Food Sand Art
Face Painting Bike Giveaway**

6:00 to 7:00pm

**Hayrides
Marshmallow Roast**

**943 North NC Hwy. 150, Lexington, NC 27295
336-787-5566**

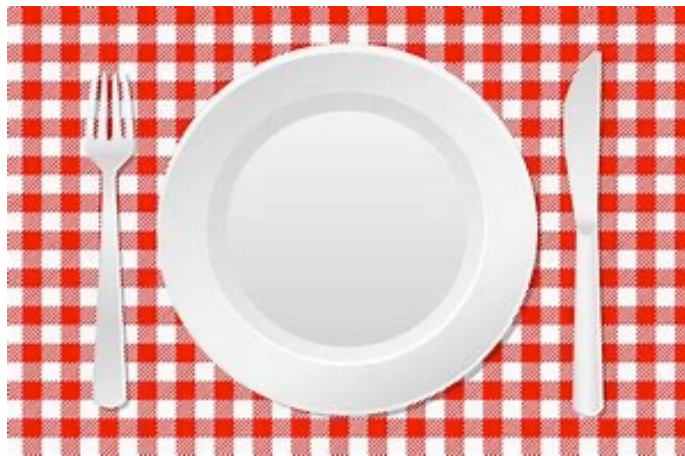

POOR MAN'S SUPPER

SHILOH METHODIST CHURCH

HWY. 150, REEDS

THURSDAY, OCT.20

4:30 THRU 7:00 PM